



# Ramkrishna Mahavidyalaya

A Govt. Degree College Affiliated to Tripura University

(UGC recognized and NAAC Accredited)

Kailashahar, Unakoti Tripura --799 277

Phone/Fax: +91 3824 295005 Email: [rkmahavidyalayakls@gmail.com](mailto:rkmahavidyalayakls@gmail.com)

Website: <https://rkmkls.ac.in>

## FRESH ADMISSION SCHEDULE (1st ROUND)

Date: 19/06/2026

The First Merit List for the Selected Students applied for Admission in the Under Graduate Programme (Major) for the Academic Year 2026-27 is published in the College Notice Board as well as in the College Website today. The details Admission Schedule for all the Selected Students will commence on and from **22<sup>nd</sup> June, 2026 as per the following Programme Schedule**. All the willing Students are hereby requested to report to the college accordingly along with the following mandatory documents. The details of **Roadmap for Admission & Fee Structure** are displayed in the Notice Board along with this notification.

### ADMISSION SCHEDULE FOR SELECTED CATEGORY (1<sup>st</sup> ROUND)

| SL NO | MAJOR(S)     | DATE OF ADMISSION | VENUE          | TIME                   |
|-------|--------------|-------------------|----------------|------------------------|
| 1     | All Subjects | 22/06/2026        | SUKANTA BHAVAN | 10.30 AM<br>to<br>3 PM |
| 2     | Do           | 23/06/2026        |                |                        |

#### Fee Structure (for Boys only)

- (i) B.A./B.Com. Major (without practical) – Rs. 622/-
- (ii) B.A. Major (with any Practical oriented Minor subject) – Rs. 962
- (iii) B.Sc. Major(Including Geography Major) – Rs. 962/-

### MANDATORY DOCUMENTS TO BE SUBMITTED DURING ADMISSION

1. Passport Size Photographs – 3 Copies.
2. Original School Leaving Certificate.
3. ID Proof
4. PRTC
5. Hard Copy of Application Form
6. Xerox Copies of all Marksheets, Madhyamik Admit Card, Caste Certificate (if any).
7. Original of all above Documents for verification

Principal  
R. K Mahavidyalaya,  
Kailashahar, Unakoti, Tripura



**RAMKRISHNA MAHAVIDYALAYA: KAILASHAHAR**  
**ROUTE FOR NEW ADMISSION PROCEDURE(2026-27)**

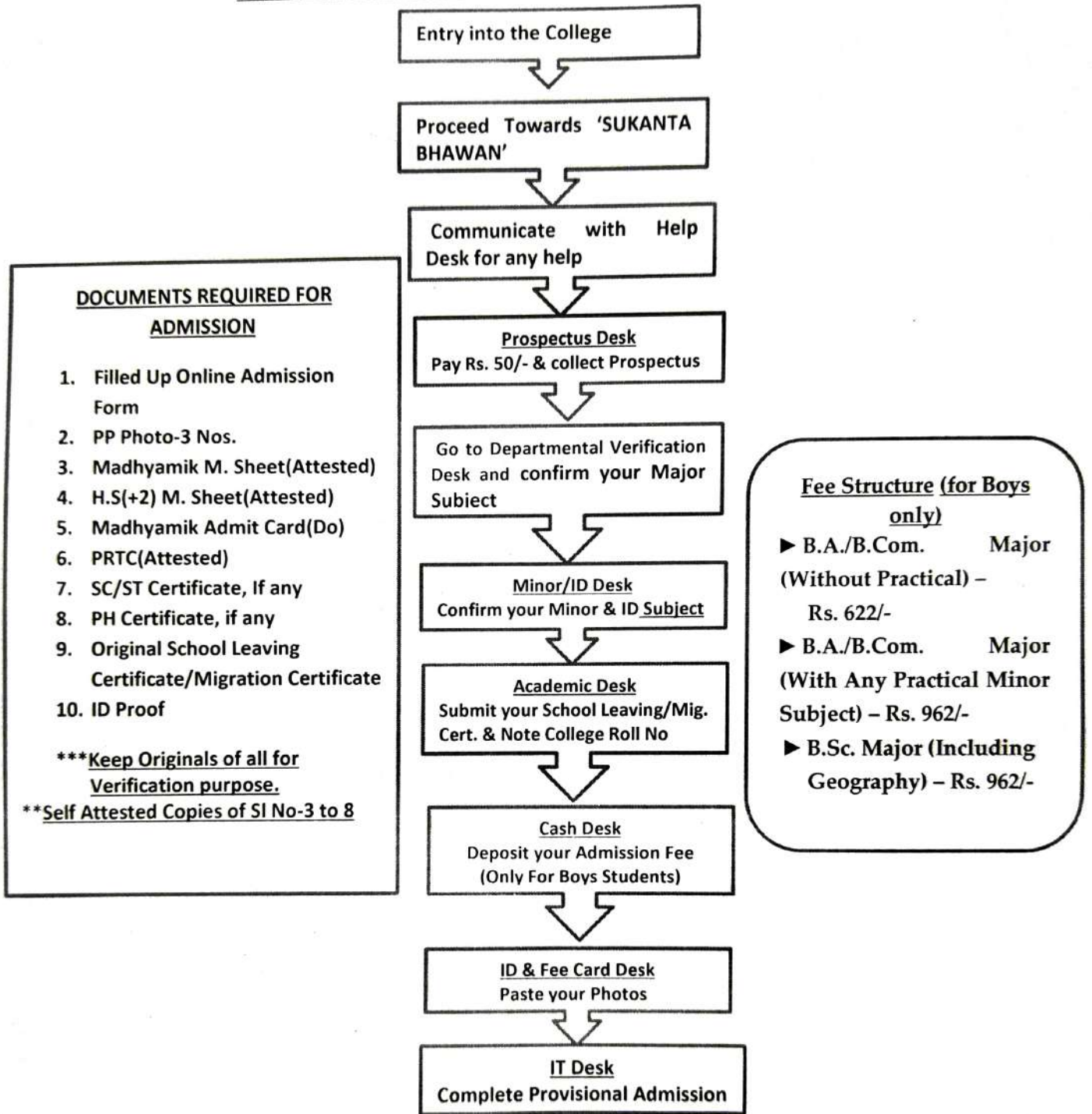

**IMPORTANT POINTS TO NOTE**

- Provisional Admission is liable to be cancelled if a) Fake Documents are submitted; b) Students get admission in other College.
- Students should collect and preserve the Money Receipt of Admission Fee throughout the College Tenure.
- No Admission will be entertained without online Application through SAMRAT Portal.
- The Admission Process is Strictly as per the Directions and the guidelines of Directorate of Higher Education, Govt. of Tripura
- All information related to Admission Process 2026 will be available at the College Website <https://rkmkls.ac.in>

*Chandhuri*

Principal  
Ramkrishna Mahavidyalaya  
Kailashahar, Unakoti, Tripura.



**NEW ADMISSION MERIT LIST 2026 (1<sup>st</sup> Round)**

**SUBJECT: GEOGRAPHY**

**Confirmed LIST - Category: UR\_GEN (Seat-16)**

| Rank | Form No | Name               | Gender | Category | Major Mark | Index Mark |  |  |
|------|---------|--------------------|--------|----------|------------|------------|--|--|
| (1)  | (2)     | (3)                | (4)    | (5)      | (6)        | (7)        |  |  |
| 1    | 25509   | PANCHAMI DEBNATH   | FEMALE | OBC      | 98         | 560        |  |  |
| 2    | 27028   | ANIKET CHAKRABORTY | MALE   | GENERAL  | 90         | 537        |  |  |
| 3    | 33927   | PALLABI DHAR       | FEMALE | OBC      | 91         | 526        |  |  |
| 4    | 10365   | ANIK CHOUDHURY     | MALE   | SC       | 82         | 521        |  |  |
| 5    | 31004   | USHNIKA NATH       | FEMALE | OBC      | 92         | 513        |  |  |
| 6    | 56891   | KABITA CHOUHAN     | FEMALE | OBC      | 91         | 496        |  |  |
| 7    | 36699   | MANISHA DEB        | FEMALE | GENERAL  | 78         | 496        |  |  |
| 8    | 38861   | SAWAN MALLA        | MALE   | GENERAL  | 90         | 491        |  |  |
| 9    | 58531   | RAJDEEP DEBNATH    | MALE   | OBC      | 85         | 490        |  |  |
| 10   | 14554   | SUSMITA SINHA      | FEMALE | OBC      | 85         | 483        |  |  |
| 11   | 58918   | BARSHA DEBNATH     | FEMALE | OBC      | 92         | 465        |  |  |
| 12   | 12516   | AKAGRA DHAR        | MALE   | OBC      | 79         | 463        |  |  |
| 13   | 19707   | MANAB MITRA        | MALE   | OBC      | 72         | 461        |  |  |
| 14   | 29958   | TRISHA DEB         | FEMALE | GENERAL  | 81         | 458        |  |  |
| 15   | 68123   | DEMI REANG         | MALE   | ST       | 87         | 456        |  |  |
| 16   | 43766   | ANWESA GHOSH       | FEMALE | OBC      | 91         | 450        |  |  |

**Confirmed LIST Category: SC (Seat-5)**

| Rank | Form No | Name                | Gender | Category | Major Mark | Index Mark |  |  |
|------|---------|---------------------|--------|----------|------------|------------|--|--|
| (1)  | (2)     | (3)                 | (4)    | (5)      | (6)        | (7)        |  |  |
| 1    | 14321   | RATUL DAS CHOUDHURY | MALE   | SC       | 68         | 429        |  |  |
| 2    | 30994   | ANAMIKA MALAKAR     | FEMALE | SC       | 80         | 404        |  |  |
| 3    | 34692   | PIYALI NAMASUDRA    | FEMALE | SC       | 81         | 382        |  |  |
| 4    | 33416   | DWIP DAS            | MALE   | SC       | 92         | 381        |  |  |
| 5    | 63292   | PRITAM DAS          | MALE   | SC       | 50         | 328        |  |  |

**Confirmed LIST Category: ST (Seat-9)**

| Rank | Form No | Name              | Gender | Category | Major Mark | Index Mark |  |  |
|------|---------|-------------------|--------|----------|------------|------------|--|--|
| (1)  | (2)     | (3)               | (4)    | (5)      | (6)        | (7)        |  |  |
| 1    | 42313   | TOINGRUNGTI REANG | FEMALE | ST       | 77         | 414        |  |  |



**NEW ADMISSION WAITING LIST 2026 (1<sup>st</sup> Round)**

**SUBJECT: GEOGRAPHY**

**WAITING LIST: Category: GENERAL\_UR**

| Rank  | Form No | Name                    | Gender | Category | Major Mark | Index Mark |  |  |
|-------|---------|-------------------------|--------|----------|------------|------------|--|--|
| (1)   | (2)     | (3)                     | (4)    | (5)      | (6)        | (7)        |  |  |
| WL-1  | 63146   | ANIKET DEB              | MALE   | OBC      | 76         | 441        |  |  |
| WL-2  | 57245   | MAMPI GOWALA            | FEMALE | OBC      | 83         | 420        |  |  |
| WL-3  | 65631   | SNEHA DEB               | FEMALE | GENERAL  | 69         | 420        |  |  |
| WL-4  | 35808   | RAJDIP DATTA            | MALE   | OBC      | 78         | 416        |  |  |
| WL-5  | 43011   | ANANYA HASSAN           | FEMALE | GENERAL  | 90         | 415        |  |  |
| WL-6  | 28041   | ANIRBAN DEB             | MALE   | OBC      | 82         | 414        |  |  |
| WL-7  | 33409   | BARSHITA ROY            | FEMALE | GENERAL  | 67         | 413        |  |  |
| WL-8  | 35212   | ANIK DEB                | MALE   | GENERAL  | 68         | 398        |  |  |
| WL-9  | 1136    | MANASH DEY              | MALE   | OBC      | 85         | 396        |  |  |
| WL-10 | 4016    | AVISHRUTA DEB           | MALE   | GENERAL  | 64         | 389        |  |  |
| WL-11 | 41596   | SAMRAJ PAUL             | FEMALE | GENERAL  | 76         | 387        |  |  |
| WL-12 | 42362   | SAMRAJ PAUL             | MALE   | GENERAL  | 76         | 387        |  |  |
| WL-13 | 68477   | DEEPAJ DATTA            | MALE   | GENERAL  | 66         | 384        |  |  |
| WL-14 | 35002   | SURAJ DEBNATH           | MALE   | OBC      | 76         | 371        |  |  |
| WL-15 | 7259    | PRAKRITI SINHA          | FEMALE | OBC      | 63         | 369        |  |  |
| WL-16 | 44201   | CHAYAN DEBNATH          | MALE   | OBC      | 75         | 368        |  |  |
| WL-17 | 41102   | JUEL DHAR               | MALE   | GENERAL  | 61         | 357        |  |  |
| WL-18 | 31927   | RAJIB DEBNATH           | MALE   | OBC      | 78         | 347        |  |  |
| WL-19 | 39804   | DEBASHMITA DEB          | FEMALE | OBC      | 81         | 344        |  |  |
| WL-20 | 65707   | SUMANA BEGAM            | FEMALE | GENERAL  | 79         | 341        |  |  |
| WL-21 | 15097   | RESHMI DEB              | FEMALE | OBC      | 63         | 327        |  |  |
| WL-22 | 48988   | RIDDHIMAN BHATTACHARJEE | MALE   | GENERAL  | 0          | 326        |  |  |
| WL-23 | 34384   | PRITY SINHA             | FEMALE | OBC      | 56         | 323        |  |  |

**WAITING LIST: Category: SC: NIL**

**WAITING LIST: Category: ST: NIL**



**NEW ADMISSION MERIT LIST 2026 (1<sup>st</sup> Round)**

**SUBJECT: PHYSICS**

**Confirmed LIST - Category: UR\_GEN (Seat-23)**

| Rank | Form No | Name                 | Gender | Category | Major Mark | Index Mark |  |  |
|------|---------|----------------------|--------|----------|------------|------------|--|--|
| (1)  | (2)     | (3)                  | (4)    | (5)      | (6)        | (7)        |  |  |
| 1    | 3086    | ARPIT DEY            | MALE   | OBC      | 75         | 533        |  |  |
| 2    | 63403   | BIPRAJIT PAUL        | MALE   | OBC      | 83         | 515        |  |  |
| 3    | 14689   | SAYAN DEB            | MALE   | OBC      | 89         | 500        |  |  |
| 4    | 39977   | SHOMSUBHRA SOM       | MALE   | GENERAL  | 82         | 499        |  |  |
| 5    | 58971   | BISHAL MALAKAR       | MALE   | SC       | 81         | 499        |  |  |
| 6    | 68998   | BINIT CHAKRABORTY    | MALE   | GENERAL  | 81         | 484        |  |  |
| 7    | 9455    | SAROJ KANTI SABDAKAR | MALE   | SC       | 78         | 474        |  |  |
| 8    | 68001   | ATANU NATH           | MALE   | OBC      | 72         | 457        |  |  |
| 9    | 21730   | DIBAKAR ACHARYA      | MALE   | GENERAL  | 73         | 450        |  |  |
| 10   | 24218   | KISHAN SEN           | MALE   | OBC      | 64         | 413        |  |  |
| 11   | 11466   | ANIRBAN BANIK        | MALE   | GENERAL  | 66         | 400        |  |  |
| 12   | 51198   | DEEP MAJUMDER        | MALE   | GENERAL  | 63         | 397        |  |  |
| 13   | 58107   | AMIT SINHA           | MALE   | OBC      | 59         | 383        |  |  |
| 14   | 58575   | MRINAL MALAKAR       | MALE   | SC       | 54         | 368        |  |  |
| 15   | 8556    | SUMIT SINHA          | MALE   | GENERAL  | 56         | 351        |  |  |
| 16   | 57825   | RAJARSHI PAUL        | MALE   | GENERAL  | 53         | 338        |  |  |
| 17   | 62219   | RUPAK MASHYA DAS     | MALE   | SC       | 60         | 326        |  |  |

**Confirmed LIST Category: SC (Seat-7)**

| Rank | Form No | Name | Gender | Category | Major Mark | Index Mark |  |  |
|------|---------|------|--------|----------|------------|------------|--|--|
| (1)  | (2)     | (3)  | (4)    | (5)      | (6)        | (7)        |  |  |
| 1    |         |      |        |          |            |            |  |  |

**Confirmed LIST Category: ST (Seat-14)**

| Rank | Form No | Name | Gender | Category | Major Mark | Index Mark |  |  |
|------|---------|------|--------|----------|------------|------------|--|--|
| (1)  | (2)     | (3)  | (4)    | (5)      | (6)        | (7)        |  |  |
| 1    |         |      |        |          |            |            |  |  |

**PHYSICS WAITING LIST 2026 (1<sup>st</sup> Round) : NIL**



**NEW ADMISSION MERIT LIST 2026 (1<sup>st</sup> Round)**

**SUBJECT: CHEMISTRY**

**Confirmed LIST - Category: UR\_GEN (Seat-23)**

| Rank | Form No | Name                     | Gender | Category | Major Mark | Index Mark |  |  |
|------|---------|--------------------------|--------|----------|------------|------------|--|--|
| (1)  | (2)     | (3)                      | (4)    | (5)      | (6)        | (7)        |  |  |
| 1    | 1503    | SOURAV GHOSH             | MALE   | OBC      | 88         | 532        |  |  |
| 2    | 57097   | TRISHA DEBNATH           | FEMALE | GENERAL  | 87         | 530        |  |  |
| 3    | 49363   | PRITAM DAS               | MALE   | SC       | 83         | 510        |  |  |
| 4    | 65901   | SANGLAP SARKAR           | MALE   | SC       | 86         | 498        |  |  |
| 5    | 50016   | SHUBHANGKAN NATH         | MALE   | GENERAL  | 81         | 478        |  |  |
| 6    | 68098   | DEBOPRIYA DEB            | FEMALE | OBC      | 71         | 470        |  |  |
| 7    | 26714   | ANKIT DEBNATH            | MALE   | OBC      | 74         | 469        |  |  |
| 8    | 6003    | HRITIKA YADAV            | FEMALE | OBC      | 59         | 465        |  |  |
| 9    | 68796   | SNEHA CHOUDHURY          | FEMALE | EWS      | 74         | 455        |  |  |
| 10   | 68257   | ABHIJIT DHAR             | MALE   | OBC      | 73         | 452        |  |  |
| 11   | 21806   | DIBAKAR ACHARYA          | MALE   | GENERAL  | 72         | 449        |  |  |
| 12   | 68961   | PRAKASH MUNDA            | MALE   | ST       | 68         | 442        |  |  |
| 13   | 33765   | HRITAMBHAR DE            | MALE   | OBC      | 72         | 433        |  |  |
| 14   | 901     | ASHIS SHIL               | MALE   | OBC      | 69         | 430        |  |  |
| 15   | 44636   | SOUMYADEEP NANDI         | MALE   | OBC      | 69         | 415        |  |  |
| 16   | 24141   | KISHAN SEN               | MALE   | OBC      | 64         | 413        |  |  |
| 17   | 44167   | SOURABH SINHA            | MALE   | OBC      | 65         | 406        |  |  |
| 18   | 61357   | PRAVAMANGSHU PAL         | MALE   | GENERAL  | 67         | 392        |  |  |
| 19   | 23340   | DALIYA SINHA             | FEMALE | GENERAL  | 61         | 392        |  |  |
| 20   | 59528   | MUCHAMMAD CHUMIYA PARBIN | FEMALE | GENERAL  | 54         | 382        |  |  |
| 21   | 67528   | SOUMABH MARAK            | MALE   | ST       | 64         | 380        |  |  |
| 22   | 55403   | SNEHA CHANDA             | FEMALE | OBC      | 70         | 372        |  |  |
| 23   | 50510   | ATONO DEY                | MALE   | OBC      | 53         | 351        |  |  |

**Confirmed LIST Category: SC (Seat-7)**

| Rank | Form No | Name           | Gender | Category | Major Mark | Index Mark |  |  |
|------|---------|----------------|--------|----------|------------|------------|--|--|
| (1)  | (2)     | (3)            | (4)    | (5)      | (6)        | (7)        |  |  |
| 1    | 59067   | JOYDEEP SARKAR | MALE   | SC       | 53         | 344        |  |  |

**Confirmed LIST Category: ST (Seat-14) : NIL**



**NEW ADMISSION WAITING LIST 2026 (1<sup>st</sup> Round)**

**SUBJECT: CHEMISTRY**  
**WAITING LIST: Category: GENERAL\_UR**

| Rank | Form No | Name                | Gender | Category | Major Mark | Index Mark |  |  |  |
|------|---------|---------------------|--------|----------|------------|------------|--|--|--|
| (1)  | (2)     | (3)                 | (4)    | (5)      | (6)        | (7)        |  |  |  |
| WL-1 | 57822   | RAJARSHI PAUL       | MALE   | GENERAL  | 52         | 337        |  |  |  |
| WL-2 | 43900   | SOURISH CHAKRABORTY | MALE   | GENERAL  | 53         | 334        |  |  |  |
| WL-3 | 65640   | SANDIP SINHA        | MALE   | OBC      | 62         | 331        |  |  |  |
|      |         |                     |        |          |            |            |  |  |  |
|      |         |                     |        |          |            |            |  |  |  |
|      |         |                     |        |          |            |            |  |  |  |

**WAITING LIST: Category: SC: NIL**

**WAITING LIST: Category: ST: NIL**

RKM WEB VERSION



**NEW ADMISSION MERIT LIST 2026 (1<sup>st</sup> Round)**

**SUBJECT: MATHEMATICS**

**Confirmed LIST - Category: UR\_GEN (Seat-23)**

| Rank | Form No | Name              | Gender | Category | Major Mark | Index Mark |  |  |
|------|---------|-------------------|--------|----------|------------|------------|--|--|
| (1)  | (2)     | (3)               | (4)    | (5)      | (6)        | (7)        |  |  |
| 1    | 59495   | SNIGDHA DEBNATH   | FEMALE | OBC      | 91         | 523        |  |  |
| 2    | 68555   | PUJA GHOSH        | FEMALE | OBC      | 86         | 501        |  |  |
| 3    | 40641   | SANGLAP SARKAR    | MALE   | SC       | 85         | 497        |  |  |
| 4    | 44880   | PRITAM NATH       | MALE   | GENERAL  | 82         | 492        |  |  |
| 5    | 3212    | HRITIKA YADAV     | FEMALE | OBC      | 79         | 485        |  |  |
| 6    | 31616   | SMITA DAS         | FEMALE | SC       | 75         | 484        |  |  |
| 7    | 54855   | TANISHA GHOSH     | FEMALE | OBC      | 73         | 483        |  |  |
| 8    | 51376   | TITAS DEB         | MALE   | OBC      | 81         | 479        |  |  |
| 9    | 37256   | ASMITA NATH       | FEMALE | OBC      | 72         | 478        |  |  |
| 10   | 36250   | BIRAJ PAL         | MALE   | GENERAL  | 81         | 476        |  |  |
| 11   | 68995   | BINIT CHAKRABORTY | MALE   | GENERAL  | 73         | 476        |  |  |
| 12   | 7890    | ACHINTAM DAS      | MALE   | SC       | 82         | 475        |  |  |
| 13   | 3294    | KAUSHIK SINHA     | MALE   | OBC      | 72         | 469        |  |  |
| 14   | 50166   | SHUBHANGKAN NATH  | MALE   | GENERAL  | 66         | 463        |  |  |
| 15   | 8998    | SUDIPTA DEBNATH   | MALE   | OBC      | 83         | 450        |  |  |
| 16   | 26000   | DAVID SINHA       | MALE   | OBC      | 68         | 449        |  |  |
| 17   | 68680   | PRAKASH MUNDA     | MALE   | ST       | 60         | 434        |  |  |
| 18   | 64900   | ADITYA SINHA      | MALE   | OBC      | 72         | 433        |  |  |
| 19   | 28735   | MARIOM TAMANNA    | FEMALE | GENERAL  | 66         | 433        |  |  |
| 20   | 51699   | PRITAM DEBNATH    | MALE   | OBC      | 66         | 431        |  |  |
| 21   | 59172   | LAYELA BEGAM      | FEMALE | GENERAL  | 67         | 422        |  |  |
| 22   | 33489   | HRITAMBHAR DE     | MALE   | OBC      | 59         | 420        |  |  |
| 23   | 55700   | RIYA MAJUMDER     | FEMALE | SC       | 64         | 417        |  |  |
|      |         |                   |        |          |            |            |  |  |



**Confirmed LIST Category: SC (Seat-7)**

| Rank | Form No | Name          | Gender | Category | Major Mark | Index Mark |  |  |
|------|---------|---------------|--------|----------|------------|------------|--|--|
| (1)  | (2)     | (3)           | (4)    | (5)      | (6)        | (7)        |  |  |
| 1    | 64033   | ANUJ DAS      | MALE   | SC       | 64         | 405        |  |  |
| 2    | 52747   | SUBIR NAMA    | MALE   | SC       | 58         | 384        |  |  |
| 3    | 56463   | ADITYA BAIDYA | MALE   | SC       | 54         | 374        |  |  |
| 4    | 29382   | NAYON MALAKAR | MALE   | SC       | 48         | 296        |  |  |
| 5    | 34923   | ANIRUDDA DAS  | MALE   | SC       | 38         | 264        |  |  |

**Confirmed LIST Category: ST (Seat-14)**

| Rank | Form No | Name           | Gender | Category | Major Mark | Index Mark |  |  |
|------|---------|----------------|--------|----------|------------|------------|--|--|
| (1)  | (2)     | (3)            | (4)    | (5)      | (6)        | (7)        |  |  |
| 1    | 27537   | ELIZA DARLONG  | MALE   | ST       | 58         | 377        |  |  |
| 2    | 11538   | BENEDICT HALAM | MALE   | ST       | 46         | 357        |  |  |
|      |         |                |        |          |            |            |  |  |
|      |         |                |        |          |            |            |  |  |



**NEW ADMISSION WAITING LIST 2026 (1<sup>st</sup> Round)**

**SUBJECT: MATHEMATICS**

**WAITING LIST: Category: GENERAL\_UR**

| Rank  | Form No | Name                | Gender | Category | Major Mark | Index Mark |  |  |
|-------|---------|---------------------|--------|----------|------------|------------|--|--|
| (1)   | (2)     | (3)                 | (4)    | (5)      | (6)        | (7)        |  |  |
| WL-1  | 68272   | SAGAR SHAH          | MALE   | EWS      | 73         | 416        |  |  |
| WL-2  | 45570   | ASHMITA TARAT       | FEMALE | GENERAL  | 58         | 416        |  |  |
| WL-3  | 27886   | PRIYANKA NATH       | FEMALE | OBC      | 65         | 413        |  |  |
| WL-4  | 3546    | SANKHADEEP GHOSH    | MALE   | OBC      | 68         | 406        |  |  |
| WL-5  | 44263   | SOURABH SINHA       | MALE   | OBC      | 64         | 405        |  |  |
| WL-6  | 55408   | MOUMITA SEN         | FEMALE | OBC      | 63         | 402        |  |  |
| WL-7  | 53530   | MD RAJEL AHMED      | MALE   | GENERAL  | 66         | 396        |  |  |
| WL-8  | 51701   | ABHAS DEBNATH       | MALE   | OBC      | 51         | 394        |  |  |
| WL-9  | 50627   | BIRMANGAL SINGHA    | MALE   | OBC      | 54         | 393        |  |  |
| WL-10 | 23838   | DALIYA SINHA        | FEMALE | GENERAL  | 56         | 387        |  |  |
| WL-11 | 57993   | SOUMYADEEP DEB      | MALE   | OBC      | 60         | 385        |  |  |
| WL-12 | 45725   | TUHIN BANIK         | MALE   | GENERAL  | 60         | 381        |  |  |
| WL-13 | 54218   | SUJOY DEBNATH       | MALE   | GENERAL  | 63         | 377        |  |  |
| WL-14 | 59482   | SAHEL MOHAMMAD      | MALE   | EWS      | 57         | 374        |  |  |
| WL-15 | 40766   | SAYAN PAUL          | MALE   | GENERAL  | 62         | 372        |  |  |
| WL-16 | 8945    | SAYON PAUL          | MALE   | OBC      | 57         | 372        |  |  |
| WL-17 | 51595   | CHIRAG DHAR         | MALE   | OBC      | 61         | 360        |  |  |
| WL-18 | 42700   | SATARUPA SEN        | FEMALE | GENERAL  | 50         | 360        |  |  |
| WL-19 | 44680   | VIVEK SINHA         | MALE   | GENERAL  | 56         | 357        |  |  |
| WL-20 | 35397   | PALASH CHANDRA NATH | MALE   | GENERAL  | 42         | 353        |  |  |
| WL-21 | 24861   | BISHAL DEB          | MALE   | GENERAL  | 45         | 352        |  |  |
| WL-22 | 65377   | SANTANU SARKAR      | MALE   | OBC      | 60         | 351        |  |  |
| WL-23 | 64030   | PAMELY DEBNATH      | FEMALE | OBC      | 45         | 331        |  |  |
| WL-24 | 47684   | APURBA DEBNATH      | MALE   | OBC      | 41         | 276        |  |  |

**WAITING LIST: Category: SC: NIL**

**WAITING LIST: Category: ST: NIL**



**NEW ADMISSION MERIT LIST 2026 (1<sup>st</sup> Round)**

**SUBJECT: BOTANY**

**Confirmed LIST - Category: UR\_GEN (Seat-17)**

| Rank | Form No | Name                | Gender | Category | Major Mark | Index Mark |  |  |
|------|---------|---------------------|--------|----------|------------|------------|--|--|
| (1)  | (2)     | (3)                 | (4)    | (5)      | (6)        | (7)        |  |  |
| 1    | 62209   | SNIGDHA DEBNATH     | FEMALE | OBC      | 87         | 519        |  |  |
| 2    | 68623   | BISHAL DEBBARMA     | MALE   | ST       | 86         | 507        |  |  |
| 3    | 70084   | BAISHISTYA DEBBARMA | MALE   | ST       | 81         | 496        |  |  |
| 4    | 48903   | SUBHAM MRAK         | MALE   | ST       | 88         | 491        |  |  |
| 5    | 12832   | BICHTRO PAUL        | MALE   | OBC      | 70         | 452        |  |  |
| 6    | 36831   | PRATIKSHA ROY       | FEMALE | GENERAL  | 64         | 452        |  |  |
| 7    | 67652   | DHRUPAM DAS         | MALE   | SC       | 78         | 448        |  |  |
| 8    | 51967   | DIP NATH            | MALE   | OBC      | 72         | 429        |  |  |
| 9    | 69669   | SANGHITA DEB        | FEMALE | GENERAL  | 71         | 394        |  |  |
| 10   | 69657   | DEBRAJ DEB          | MALE   | OBC      | 66         | 392        |  |  |
| 11   | 49133   | SANGITA PAUL        | FEMALE | GENERAL  | 71         | 385        |  |  |
| 12   | 64210   | SANTANU DAS         | MALE   | SC       | 66         | 370        |  |  |
| 13   | 44080   | SRIMEDHA PAUL       | FEMALE | OBC      | 55         | 362        |  |  |
| 14   | 9908    | SUMIT SINHA         | MALE   | GENERAL  | 63         | 358        |  |  |
| 15   | 9131    | AVIK MALAKAR        | MALE   | SC       | 61         | 348        |  |  |
| 16   | 53514   | PAULAMI DEBNATH     | FEMALE | OBC      | 54         | 347        |  |  |
| 17   | 57942   | SHAGNIK PAUL        | MALE   | OBC      | 64         | 336        |  |  |

**Confirmed LIST Category: SC (Seat-6)**

| Rank | Form No | Name       | Gender | Category | Major Mark | Index Mark |  |  |
|------|---------|------------|--------|----------|------------|------------|--|--|
| (1)  | (2)     | (3)        | (4)    | (5)      | (6)        | (7)        |  |  |
| 1    | 32546   | ANKITA DAS | FEMALE | SC       | 53         | 320        |  |  |

**Confirmed LIST Category: ST (Seat-10)**

| (1) | (2)   | (3)          | (4)  | (5) | (6) | (7) | (8) | (9) | (10) |
|-----|-------|--------------|------|-----|-----|-----|-----|-----|------|
| 1   | 42440 | TAJIM CHAKMA | MALE | ST  | 52  | 291 |     |     |      |



**NEW ADMISSION WAITING LIST 2026 (1<sup>st</sup> Round)**

**SUBJECT: BOTANY**

**WAITING LIST: Category: GENERAL\_UR**

| Rank | Form No | Name          | Gender | Category | Major Mark | Index Mark |  |  |  |
|------|---------|---------------|--------|----------|------------|------------|--|--|--|
| (1)  | (2)     | (3)           | (4)    | (5)      | (6)        | (7)        |  |  |  |
| WL-1 | 62493   | TUHIN PAUL    | MALE   | GENERAL  | 50         | 324        |  |  |  |
| WL-2 | 32340   | SAPTADIP NATH | MALE   | OBC      | 43         | 274        |  |  |  |
|      |         |               |        |          |            |            |  |  |  |
|      |         |               |        |          |            |            |  |  |  |
|      |         |               |        |          |            |            |  |  |  |

**WAITING LIST: Category: SC: NIL**

| Rank | Form No | Name | Gender | Category | Major Mark | Index Mark |  |  |  |
|------|---------|------|--------|----------|------------|------------|--|--|--|
| (1)  | (2)     | (3)  | (4)    | (5)      | (6)        | (7)        |  |  |  |
|      |         |      |        |          |            |            |  |  |  |
|      |         |      |        |          |            |            |  |  |  |
|      |         |      |        |          |            |            |  |  |  |

**WAITING LIST: Category: ST: NIL**

| Rank | Form No | Name | Gender | Category | Major Mark | Index Mark |  |  |  |
|------|---------|------|--------|----------|------------|------------|--|--|--|
| (1)  | (2)     | (3)  | (4)    | (5)      | (6)        | (7)        |  |  |  |
|      |         |      |        |          |            |            |  |  |  |
|      |         |      |        |          |            |            |  |  |  |
|      |         |      |        |          |            |            |  |  |  |

RKIM WEB VERSION



**NEW ADMISSION MERIT LIST 2026 (1<sup>st</sup> Round)**

**SUBJECT: ZOOLOGY**

**Confirmed LIST - Category: UR\_GEN (Seat-17)**

| Rank | Form No | Name             | Gender | Category | Major Mark | Index Mark |  |  |
|------|---------|------------------|--------|----------|------------|------------|--|--|
| (1)  | (2)     | (3)              | (4)    | (5)      | (6)        | (7)        |  |  |
| 1    | 65586   | PRANALI DHAR     | FEMALE | 93       | 511        | 1          |  |  |
| 2    | 49399   | SUBHAM MRAK      | MALE   | 88       | 491        | 2          |  |  |
| 3    | 36859   | AMBALIKA ROY     | FEMALE | 87       | 485        | 3          |  |  |
| 4    | 59923   | SUDIPTA DE       | FEMALE | 81       | 480        | 4          |  |  |
| 5    | 13860   | ISHMEET DAS      | MALE   | 82       | 474        | 5          |  |  |
| 6    | 69132   | DEBOMITA DEB     | FEMALE | 80       | 460        | 6          |  |  |
| 7    | 66972   | POULAME DEY      | FEMALE | 69       | 456        | 7          |  |  |
| 8    | 51493   | PRIYAJIT DEB     | MALE   | 84       | 453        | 8          |  |  |
| 9    | 9150    | TAMAL DAS        | MALE   | 69       | 449        | 9          |  |  |
| 10   | 30148   | MARI SINHA       | FEMALE | 89       | 447        | 10         |  |  |
| 11   | 30806   | RIYA PATARI      | FEMALE | 77       | 442        | 11         |  |  |
| 12   | 12344   | SUBRAJIT DEBNATH | MALE   | 71       | 439        | 12         |  |  |
| 13   | 62371   | WELLSON REANG    | MALE   | 62       | 433        | 13         |  |  |
| 14   | 42474   | RAHUL DEBNATH    | MALE   | 75       | 428        | 14         |  |  |
| 15   | 8454    | BITHIKA MALLIK   | FEMALE | 69       | 426        | 15         |  |  |
| 16   | 8030    | PRIYANKA DEBNATH | FEMALE | 81       | 425        | 16         |  |  |
| 17   | 5132    | SAMRAT DAS       | MALE   | 80       | 425        | 17         |  |  |

**Confirmed LIST Category: SC (Seat-6)**

| Rank | Form No | Name         | Gender | Category | Major Mark | Index Mark |  |  |
|------|---------|--------------|--------|----------|------------|------------|--|--|
| (1)  | (2)     | (3)          | (4)    | (5)      | (6)        | (7)        |  |  |
| 1    | 61348   | SWARNALI DAS | FEMALE | SC       | 1          | 61348      |  |  |
| 2    | 33037   | RIYA DAS     | FEMALE | SC       | 2          | 33037      |  |  |
| 3    | 59506   | TURSHA DAS   | FEMALE | SC       | 3          | 59506      |  |  |
| 4    | 35094   | ARPITA DAS   | FEMALE | SC       | 4          | 35094      |  |  |
| 5    | 30767   | ANUP MALAKAR | MALE   | SC       | 5          | 30767      |  |  |
| 6    | 58720   | SHAIBAL DAS  | MALE   | SC       | 6          | 58720      |  |  |

**Confirmed LIST Category: ST (Seat-10)**

| (1) | (2)   | (3)           | (4)  | (5) | (6) | (7) |  |  |
|-----|-------|---------------|------|-----|-----|-----|--|--|
| 1   | 61863 | T URIEL REANG | MALE | ST  | 61  | 348 |  |  |
| 2   | 59192 | MOSENSH REANG | MALE | ST  | 53  | 345 |  |  |



**NEW ADMISSION WAITING LIST 2026 (1<sup>st</sup> Round)**

**SUBJECT: ZOOLOGY**

**WAITING LIST: Category: GENERAL\_UR**

| Rank  | Form No | Name              | Gender | Category | Major Mark | Index Mark |  |  |  |
|-------|---------|-------------------|--------|----------|------------|------------|--|--|--|
| (1)   | (2)     | (3)               | (4)    | (5)      | (6)        | (7)        |  |  |  |
| WL-1  | 52076   | KANMONI RAY       | FEMALE | GENERAL  | 76         | 423        |  |  |  |
| WL-2  | 61749   | RASHNI DEBNATH    | FEMALE | OBC      | 71         | 423        |  |  |  |
| WL-3  | 28749   | AMRITA DATTA      | FEMALE | OBC      | 71         | 422        |  |  |  |
| WL-4  | 51945   | DIYALI DEB        | FEMALE | OBC      | 68         | 415        |  |  |  |
| WL-5  | 68022   | MANDIRA DHAR      | FEMALE | OBC      | 75         | 409        |  |  |  |
| WL-6  | 49625   | JOY DEB NATH      | MALE   | OBC      | 67         | 396        |  |  |  |
| WL-7  | 51641   | SAMPRIYA BASAK    | FEMALE | GENERAL  | 63         | 393        |  |  |  |
| WL-8  | 52190   | SAGNIKA BASAK     | FEMALE | GENERAL  | 61         | 393        |  |  |  |
| WL-9  | 16379   | AKASH DEB         | MALE   | GENERAL  | 63         | 389        |  |  |  |
| WL-10 | 15848   | ARKAJYOTI DATTA   | MALE   | OBC      | 61         | 387        |  |  |  |
| WL-11 | 16027   | NAJMIN AKTAR      | FEMALE | GENERAL  | 70         | 386        |  |  |  |
| WL-12 | 66045   | AYUSH DHAR        | MALE   | OBC      | 58         | 381        |  |  |  |
| WL-13 | 60520   | PRATIMA DEBNATH   | FEMALE | OBC      | 53         | 349        |  |  |  |
| WL-14 | 32304   | SUJOY DEB         | MALE   | OBC      | 54         | 338        |  |  |  |
| WL-15 | 65818   | MARJINA BEGAM     | FEMALE | GENERAL  | 53         | 334        |  |  |  |
| WL-16 | 61609   | SABNAM SAIMA      | FEMALE | GENERAL  | 61         | 332        |  |  |  |
| WL-17 | 31510   | RIMI SINHA        | FEMALE | OBC      | 57         | 326        |  |  |  |
| WL-18 | 63717   | NAJMIN AKTAR      | FEMALE | GENERAL  | 53         | 314        |  |  |  |
| WL-19 | 66966   | PINAK RABIDAS     | MALE   | SC       | 47         | 309        |  |  |  |
| WL-20 | 31620   | SUBHAJIT NATH     | MALE   | OBC      | 51         | 302        |  |  |  |
| WL-21 | 36289   | JAYASHREE MALAKAR | FEMALE | SC       | 52         | 301        |  |  |  |
| WL-22 | 41841   | AMBIA KHANAM      | FEMALE | GENERAL  | 56         | 292        |  |  |  |

**WAITING LIST: Category: SC**

| Rank | Form No | Name              | Gender | Category | Major Mark | Index Mark |  |  |  |
|------|---------|-------------------|--------|----------|------------|------------|--|--|--|
| (1)  | (2)     | (3)               | (4)    | (5)      | (6)        | (7)        |  |  |  |
| WL-1 | 66966   | PINAK RABIDAS     | MALE   | SC       | 47         | 309        |  |  |  |
| WL-2 | 36289   | JAYASHREE MALAKAR | FEMALE | SC       | 52         | 301        |  |  |  |

**WAITING LIST: Category: ST: NIL**



**NEW ADMISSION MERIT LIST 2026 (1<sup>st</sup> Round)**

**SUBJECT: HUMAN PHYSIOLOGY**

**Confirmed LIST - Category: UR\_GEN (Seat-17)**

| Rank | Form No | Name                       | Gender | Category | Major Mark | Index Mark |  |  |
|------|---------|----------------------------|--------|----------|------------|------------|--|--|
| (1)  | (2)     | (3)                        | (4)    | (5)      | (6)        | (7)        |  |  |
| 1    | 37517   | ANINDITA DEB               | FEMALE | GENERAL  | 89         | 536        |  |  |
| 2    | 69241   | BIPRA RANJAN DEB<br>BISWAS | MALE   | GENERAL  | 94         | 516        |  |  |
| 3    | 65052   | TANMOY MALAKAR             | MALE   | SC       | 90         | 504        |  |  |
| 4    | 69552   | RAJDIP NATH                | MALE   | GENERAL  | 83         | 486        |  |  |
| 5    | 69671   | ANWESHA DEB                | FEMALE | GENERAL  | 85         | 479        |  |  |
| 6    | 40281   | SUSMITA MALAKAR            | FEMALE | SC       | 84         | 451        |  |  |
| 7    | 66995   | SOURAB ROY                 | MALE   | GENERAL  | 78         | 441        |  |  |
| 8    | 60894   | ANKITA MALKAR              | FEMALE | SC       | 80         | 440        |  |  |
| 9    | 55122   | BHARSHAN MAJUMDER          | MALE   | OBC      | 74         | 439        |  |  |
| 10   | 66490   | DEMI REANG                 | MALE   | ST       | 70         | 439        |  |  |
| 11   | 8013    | SHYANTIKA PAUL             | FEMALE | OBC      | 78         | 434        |  |  |
| 12   | 52907   | OISIKA DE                  | FEMALE | OBC      | 71         | 431        |  |  |
| 13   | 39168   | RAHUL DEBNATH              | MALE   | OBC      | 75         | 428        |  |  |
| 14   | 69243   | HIMJA NARZARY              | FEMALE | ST       | 69         | 425        |  |  |
| 15   | 40018   | APU DEY                    | MALE   | OBC      | 80         | 424        |  |  |
| 16   | 3538    | SAYANTIKA DEBNATH          | FEMALE | OBC      | 86         | 423        |  |  |
| 17   | 61759   | RASHNI DEBNATH             | FEMALE | OBC      | 71         | 423        |  |  |

**Confirmed LIST Category: SC (Seat-6)**

| Rank | Form No | Name                 | Gender | Category | Major Mark | Index Mark |  |  |
|------|---------|----------------------|--------|----------|------------|------------|--|--|
| (1)  | (2)     | (3)                  | (4)    | (5)      | (6)        | (7)        |  |  |
| 1    | 68694   | DEBJYOTI MAJUMDER    | MALE   | SC       | 71         | 412        |  |  |
| 2    | 26941   | SUSHMITA SUKLABAIDYA | FEMALE | SC       | 61         | 368        |  |  |
| 3    | 51689   | KABITA DAS           | FEMALE | SC       | 61         | 346        |  |  |
| 4    | 64189   | PRIYANKA DAS         | FEMALE | SC       | 57         | 340        |  |  |
| 5    | 52464   | NAYAN MALAKAR        | MALE   | SC       | 47         | 281        |  |  |

**Confirmed LIST Category: ST (Seat-10)**

| (1) | (2) | (3) | (4) | (5) | (6) | (7) | (8) | (9) | (10) |
|-----|-----|-----|-----|-----|-----|-----|-----|-----|------|
|     |     | NIL |     |     |     |     |     |     |      |



**NEW ADMISSION WAITING LIST 2026 (1<sup>st</sup> Round)**

**SUBJECT: HUMAN PHYSIOLOGY  
WAITING LIST: Category: GENERAL\_UR**

| Rank  | Form No | Name            | Gender | Category | Major Mark | Index Mark |  |  |  |
|-------|---------|-----------------|--------|----------|------------|------------|--|--|--|
| (1)   | (2)     | (3)             | (4)    | (5)      | (6)        | (7)        |  |  |  |
| WL-1  | 67234   | SUBRAJIT MISRA  | MALE   | GENERAL  | 66         | 414        |  |  |  |
| WL-2  | 69745   | RIMPI PAUL      | FEMALE | OBC      | 73         | 413        |  |  |  |
| WL-3  | 2978    | SAYANTINI DEB   | FEMALE | OBC      | 77         | 396        |  |  |  |
| WL-4  | 56513   | SARNALI DAS     | FEMALE | OBC      | 51         | 389        |  |  |  |
| WL-5  | 25434   | BAISHAKI DATTA  | FEMALE | GENERAL  | 72         | 382        |  |  |  |
| WL-6  | 61887   | PRIYA NATH      | FEMALE | OBC      | 68         | 375        |  |  |  |
| WL-7  | 42509   | RIYA DEBNATH    | FEMALE | GENERAL  | 65         | 361        |  |  |  |
| WL-8  | 59577   | PURNIMA DEB     | FEMALE | OBC      | 63         | 350        |  |  |  |
| WL-9  | 53526   | PAULAMI DEBNATH | FEMALE | OBC      | 54         | 347        |  |  |  |
| WL-10 | 8002    | RIYA DEB        | FEMALE | GENERAL  | 64         | 341        |  |  |  |
| WL-11 | 61615   | SABNAM SAIMA    | FEMALE | GENERAL  | 61         | 332        |  |  |  |
| WL-12 | 63915   | ANIKET SINHA    | MALE   | OBC      | 47         | 286        |  |  |  |
|       |         |                 |        |          |            |            |  |  |  |

**WAITING LIST: Category: SC: NIL**

| Rank | Form No | Name | Gender | Category | Major Mark | Index Mark |  |  |  |
|------|---------|------|--------|----------|------------|------------|--|--|--|
| (1)  | (2)     | (3)  | (4)    | (5)      | (6)        | (7)        |  |  |  |
|      |         |      |        |          |            |            |  |  |  |
|      |         |      |        |          |            |            |  |  |  |

**WAITING LIST: Category: ST: NIL**

| (1) | (2) | (3) | (4) | (5) | (6) | (7) | (8) | (9) | (10) |
|-----|-----|-----|-----|-----|-----|-----|-----|-----|------|
|     |     |     |     |     |     |     |     |     |      |